

# HI-TECH POOLS

Mfrs. of : SWIMMING POOL, WATER TREATMENT & STEAM BATH EQUIPMENTS  
 # 6/12, Ramaiah Street, Shenoy Nagar, Chennai - 600 030.  
 E-mail : hitech.pools@yahoo.com

Date: 27-10-2018

To  
 M/s. Athma Special School,  
 Enamkulathur,  
 Trichy-620009.

Dear sir,

Quotation for Swimming Pool Equipments  
 Pool size: 60' \* 30' \* 2' - 4.6' (Overflow Type)  
 Pool holding water capacity 2,00,000 Litres

| S.No. | Description   | Qty    | Amount      |
|-------|---|--------|-------------|
| 1.    | Swimming Pool Fibre Filter 1200mm (Emaux/ Equalent make) with M.P.Valve and fittings. Each Rs.95,000/-  | 2 Nos  | 1,90,000.00 |
| 2.    | Filter media (Silex Sand) Rs.15/kg  | 2000kg | 30,000.00   |
| 3.    | Filter Pump 5HP Monobloc (Kirlosker make) with foot valve and starter Each Rs.32,000/-  | 2 Nos  | 64,000.00   |
| 4.    | Pre filter S.S Body 8" * 12" 304 grade with mesh and fittings   | 2 Nos  | 30,000.00   |
| 5.    | Control valves, NRV, Pipe and fittings  | L.S    | 12,000.00   |
| 6.    | Ladder SS 304 grade 38 O.D with 3 steps Each Rs.15,000/-  | 4 Nos  | 60,000.00   |
| 7.    | Inlet Nozzle Each Rs.1000/-   | 20Nos  | 20,000.00   |
| 8.    | Pool Drain  | 1 No   | 3,000.00    |
| 9.    | Suction Sweeper (Trolley Model) with 1 HP Dewatering Pump (Kirlosker make), S.S. Suction head, Hose 20 mtrs, Starter, 20mtrs cable and fittings | 1 set  | 35,000.00   |
| 10.   | Material Transporting charges   | L.S    | 25,000.00   |
| 11.   | Equipments Erection, Commissioning and Testing Charges  | L.S    | 75,000.00   |
| 12.   | TAX GST 18%   |        | 97,920.00   |
|       | Total Amount  |        | 6,41,920.00 |

(Rupees Six lakhs forty one thousand nine hundred and twenty only)

**Terms and Condition:**

1. Payment 75% advance against Purchase and work order, 25% after completion of work.
2. Period of work 20 to 30 days
3. Guarantee Our equipments are guaranteed for period of 1 year from the date of commissioning.

**Note:** Civil, Electrical and Plumbing work are with your scope

Yours faithfully,

For HI-TECH POOLS,

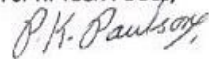

(P.K.PAULSON)

**\* PLAN SHOWING THE PROPOSED CONSTRUCTION OF HYDRO THERAPY UNIT, FOR ATHMA SPECIAL SCHOOL  
(ATHMA EDUCATION & RESEARCH FOUNDATION) S.F. NO: 817, ENAMKULATHUR, TRICHIRAPPALLI. 620009**

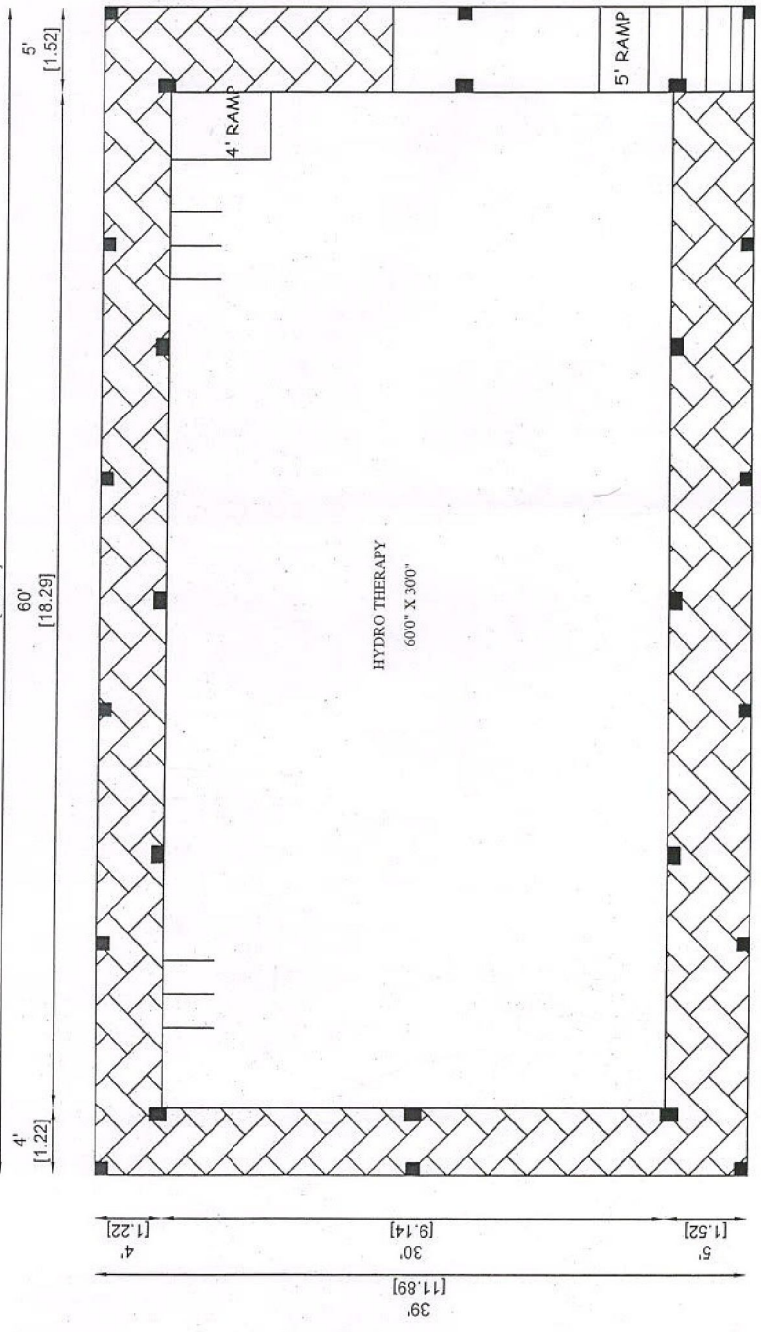
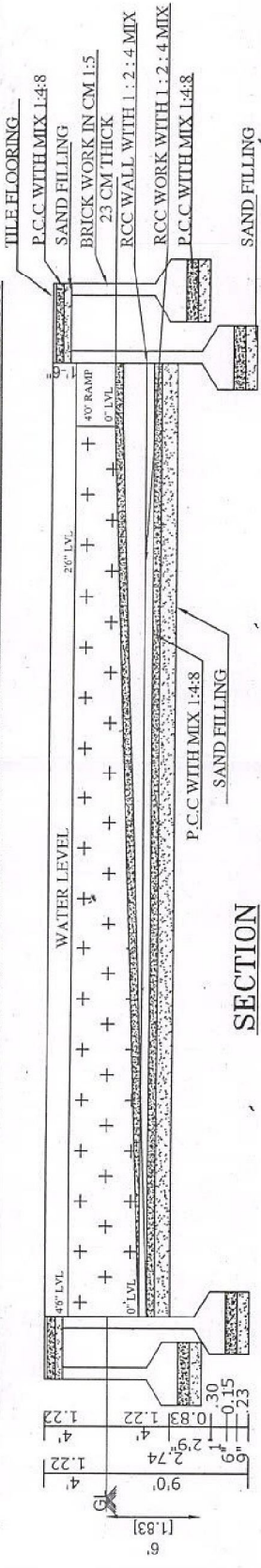

**PLAN**  
SCALE: 1:100

| AREA DETAILS       |         |        |
|--------------------|---------|--------|
| AREA               | SQ.FT   | SQM    |
| HYDRO THERAPY AREA | 1800.00 | 167.22 |

LICENSED SURVEYOR.

*B. Srinivasan*

**B. SRINIVASAN, B.E., M.A., (Voss)**  
CONSULTING CIVIL ENGINEER &  
LICENSED BUILDING SURVEYOR  
R.R. COMPLEX  
9/8, WALDOORE ROAD  
PATTUCHI - 17  
CELL: 9445126909