



**NEW SCHOOL AND HOSTELS FOR CHILDREN OF ADIVASI
ASHRAMSHALA AT GANJAD SHIKSHA MANDIR**

Estd.: 1988



**ROTARY CLUB
OF BOMBAY AIRPORT**

RI Dist: 3141



In an endeavor to make impactful difference in few lives, Team Rotary Club of Bombay Airport has embarked yet again this year upon a prestigious project. We are proud of the philosophy that the art of living is in the joy of giving and have ensured that this earth gets better to live for all ages, gender, caste or creed. It is our privilege to bring this project proposal to your desk and as in the past, we are sure you will partner us in this endeavor with your optimal contribution.

Location: Ganjad Shiksha Mandir, Co-educational Adivasi School in Dahanu district

Beneficiaries: 800+ Children

Housing: 400+

Current Conditions: Limited basic facilities, Small classrooms double as dormitories, Ill-equipped kitchen, Unhygienic conditions, Health hazards, Few Dilapidated Outdoor toilets used as per scheduled allotted time.

Area of Focus: Women's Literacy, Health & Hygiene, Sanitation

Project Details:

Phase I: 4,400 Sq. Ft. Two storied girl's residential hostel capable to house 204 girls provided with bunk beds, toilets and bath with Solar water heater & Solar lights, Covered balconies and terrace for group and study activities.

Phase II: Boys hostel kitchen/ dining, community hall.

Phase III: Class rooms (Standard I-X)

Phase IV: Laboratory & Library.

Let us give it till it hurts, and if it does hurt, don't worry for HE will heal.

Rtn. Suketu Jariwala
Club President (2018-2019)
+91 9820737779
rcba.pres@gmail.com

Rtn. Kanir Bhatia
Club Secretary (2018-2019)
+91 9820033693
rcba.sec@gmail.com



Membership Strength: 100+
Established: 1988

Past and Ongoing projects: Urban and rural areas

- Jaipur Foot
- Mid-Day Meals
- Dialysis Center
- Thalassemia Centre
- Pediatric Heart Surgeries
- Check Dams
- Cataract Surgeries
- Rehabilitation Centre
- Vocational Training
- Toilet Blocks
- Educational Scholarship

Work done at Ashramshala Maswan Near Palghar since 2007:

With the help of generous donors have made buildings with proper classrooms, benches and E Learning facilities, well ventilated kitchen, dining and recreational hall, hostels for girls & boys with sanitation facilities including solar panels for hot water & also a vocational center. ROTARY CLUB OF BOMBAY AIRPORT has truly transformed the ways of education of these young children each year for more than 300 students. Their dream and our vision turned REALITY.





Over 800 children study at Ganjad Ashramshala Co-educational Adivasi School. The school has the capacity to house 400 children with limited living facilities. The remaining children walk several kilometers each day from nearby villages, to attend school.

Narrow potholed roads turning into a graveled pathway, lead up to the school.

The compound comprises a few single-storey buildings that house small classrooms which double up as dormitories after class. Toilets, few in numbers are remotely located and cause pertinent problems for these girls, especially after dusk.

RCBA in an endeavor to promote GIRLS education, proposes to set up comfortable facilities for these girls with proper hygiene facilities.

SUSTAINABILITY

Ashramshala (Residential School) for Adivasi (Tribal) children at Ganjad was established in 1989 and managed by Shikshan Prasarak Mandal Trust.

The cost of Principal, Teachers and staff and food is provided by the Ministry of Tribal Welfare, Government of Maharashtra.

However, no provisions are made for infrastructure, amenities and basic other necessities.

The Trust has successfully managed provide free education to over 800 children each year with a committed faculty of 15 teachers and 10 support staff who undertake primary teaching from Grade I to secondary education up to Grade X.





The rooms are lined with the children's meagre possessions, with no place else for storage. These contain their bare essentials, a sad testimony to their premature acceptance of fate.





Several structures in the compound have crumbling roofs, in urgent need of repair. Ill-equipped kitchens, dilapidated toilets are amongst many unhygienic conditions that urgently need to be rectified.







The children are forced to use the toilets as per an allotted schedule, rather than on a need basis. The broken-down condition scares the younger children against using the toilets at night.



STRUCTURE:

Ground + One Story + Covered Terrace With Study and Recreational Area

TOTAL PROPOSED AREA:

4,400 Sq. Ft.

Total Project Cost of Phase I:

88 Lakhs

Amenities

- Solar Water Heaters • Solar Lights • Bunk Beds • Toilets • Bath Rooms



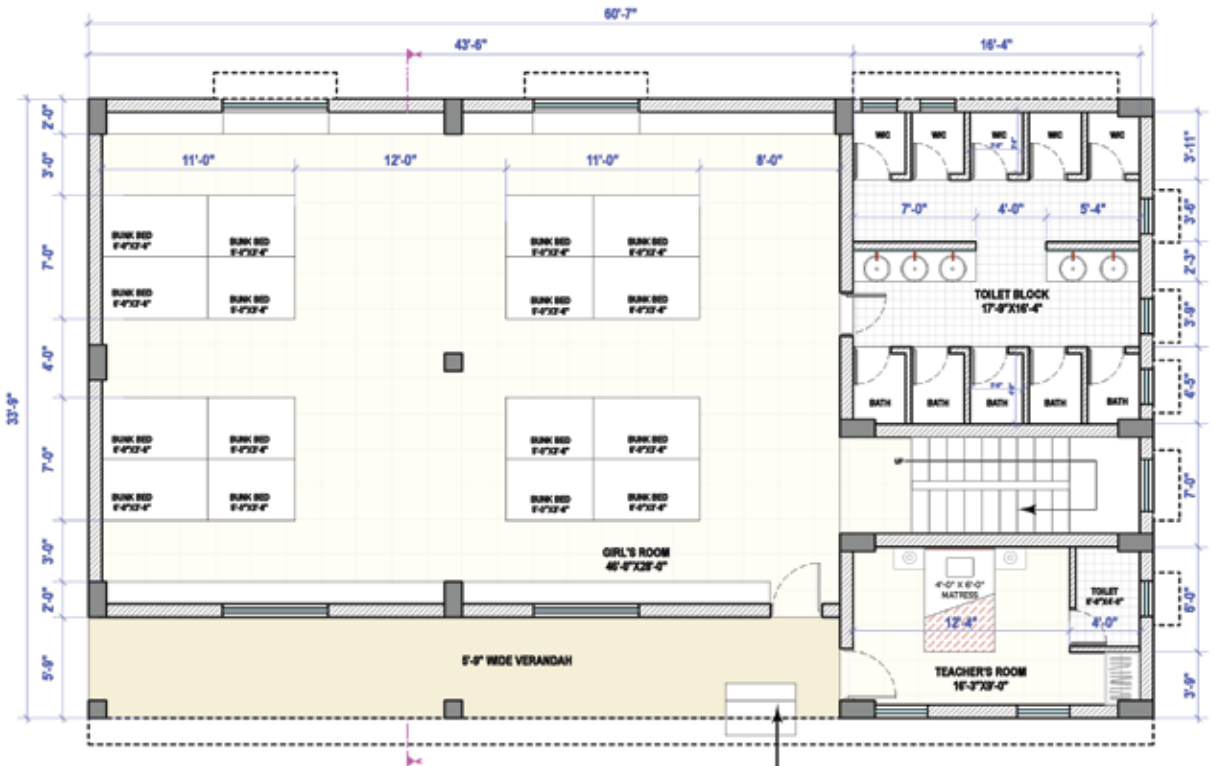

TYPICAL FLOOR PLAN



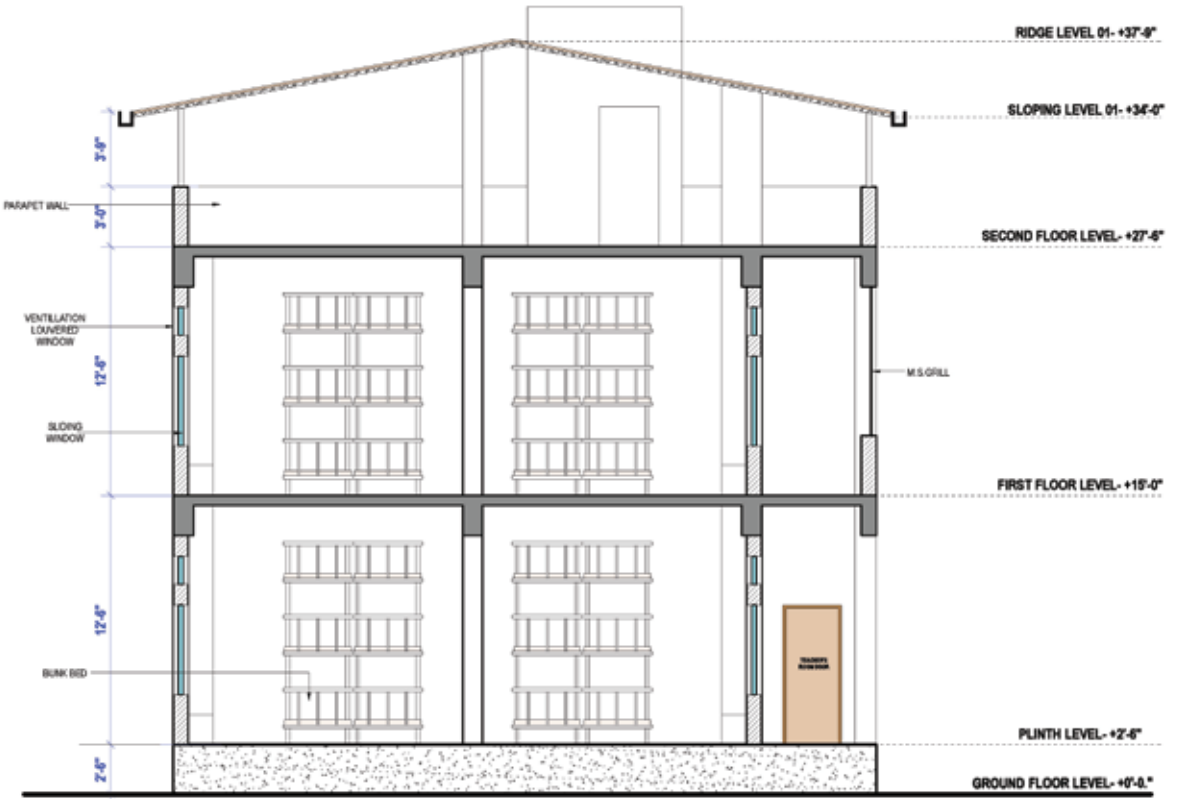

SECTIONAL ELEVATION A-A



TYPE	NO.	AMOUNT	BENEFICIERIES	VISIBILITY
PRINCIPAL DONOR	1	₹ 51,00,000	Adivasi Girls	BUILDING FACIA & PLAQUE ON THE WALL



PRINCIPAL DONOR'S NAME	
DONOR'S SUKANYA	DONOR'S NAME
DONOR'S JAGRUTI	DONOR'S NAME
DONOR'S YUVATI	DONOR'S NAME
DONOR'S DIVA	DONOR'S NAME
DONOR'S NAME	DONOR'S NAME
DONOR'S NAME	DONOR'S NAME
DONOR'S NAME	DONOR'S NAME
DONOR'S NAME	DONOR'S NAME



TYPE	NO.	AMOUNT	BENEFICIERIES	VISIBILITY
SUKANYA PLAN	08	₹ 11,00,000	G1 - 24 GIRLS G2 - 24 GIRLS G3 - 24 GIRLS G4 - 24 GIRLS F1 - 24 GIRLS F2 - 24 GIRLS F3 - 24 GIRLS F4 - 24 GIRLS	NAME ON ONE WING OF 4 BUNK BEDS UNIT & PLAQUE ON MAIN BUILDING

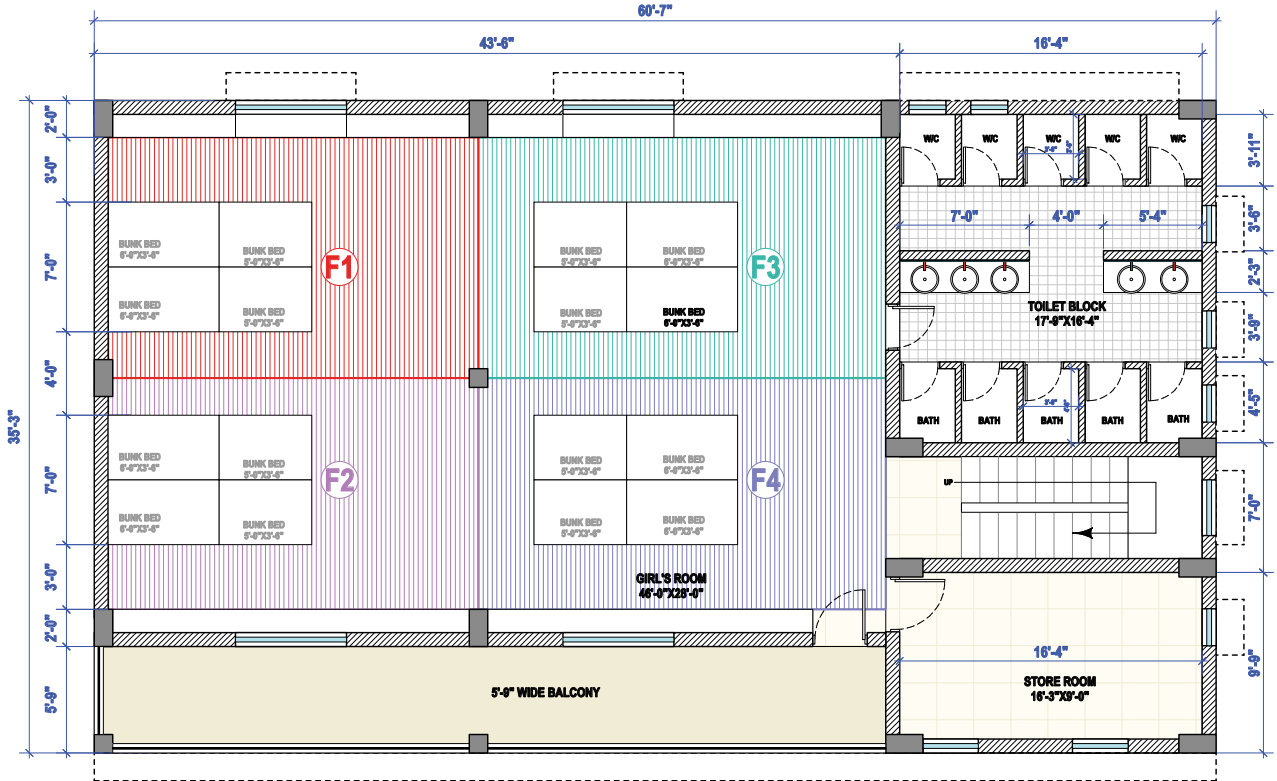

TYPICAL FLOOR PLAN

TYPE	NO.	AMOUNT	BENEFICIERIES		VISIBILITY
JAGRUTI PLAN	16	₹ 5,50,000	G11-G18 F11-F18	12 GIRLS 12 GIRLS	NAME ON 2 BUNK BEDS UNIT & PLAQUE ON MAIN BUILDING

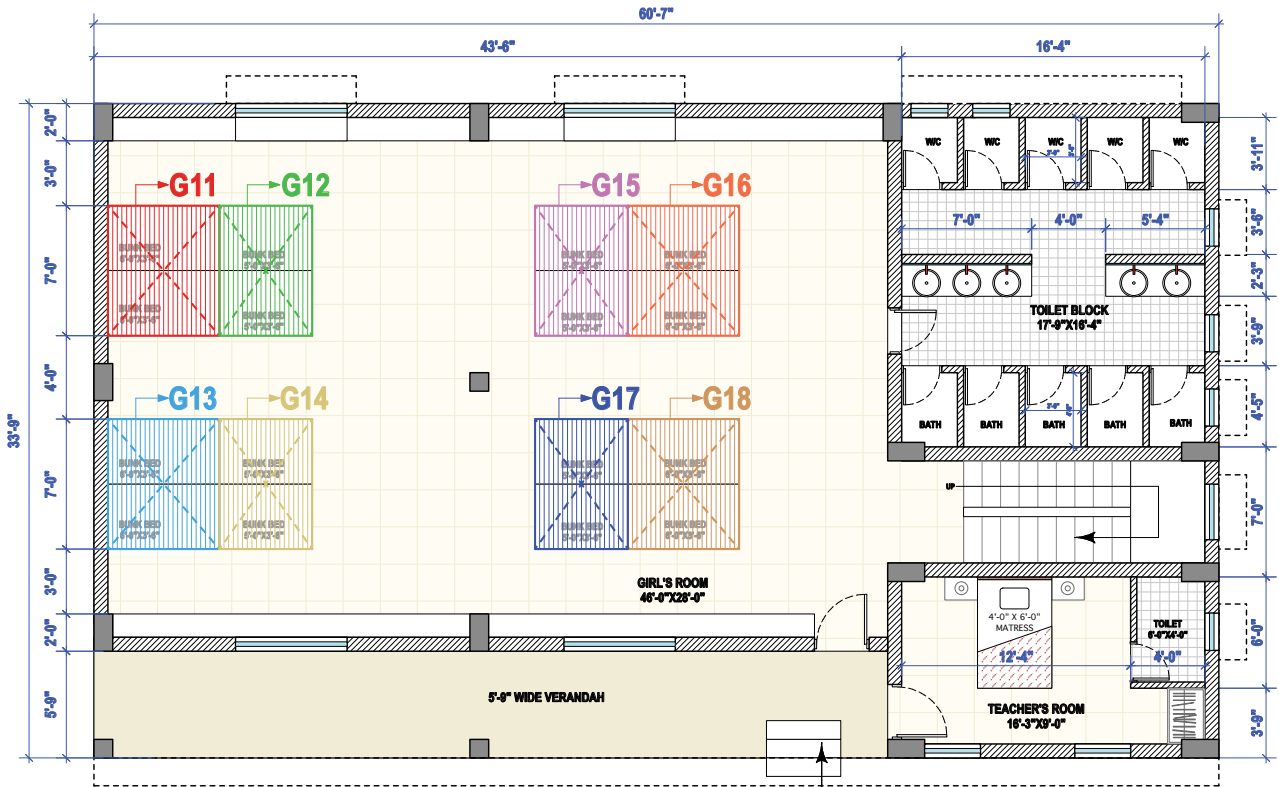

GROUND FLOOR PLAN

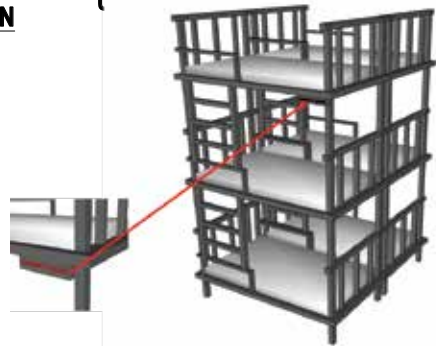

TYPE	NO.	AMOUNT	BENEFICIERIES	VISIBILITY
YUVATI-PLAN	32	₹ 2,75,000	6 GIRLS	NAME ON SINGLE BUNK BED & PLAQUE ON MAIN BUILDING

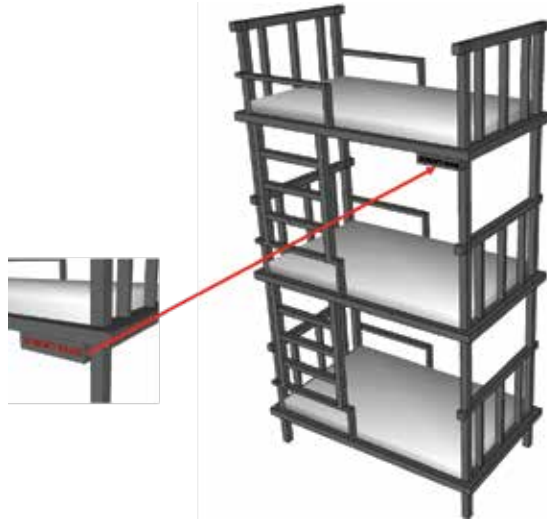

TYPE	NO.	AMOUNT	BENEFICIERIES	VISIBILITY
JYOTI PLAN	102	₹ 86,000	2 GIRLS	NAME ON SINGLE BED & PLAQUE ON MAIN BUILDING



OVERVIEW OF THE PLANS

TYPE	NO.	AMOUNT	BENEFICIERIES	VISIBILITY
PRINCIPAL DONOR	1	₹ 51,00,000	Adivasi Girls	BUILDING FACIA & PLAQUE ON THE WALL
SUKANYA PLAN	08	₹ 11,00,000	24 GIRLS	NAME ON ONE WING OF 4 BUNK BEDS UNIT & PLAQUE ON MAIN BUILDING
JAGRUTI PLAN	16	₹ 5,50,000	12 GIRLS	NAME ON 2 BUNK BEDS UNIT & PLAQUE ON MAIN BUILDING
YUVATI PLAN	32	₹ 2,75,000	6 GIRLS	NAME ON SINGLE BUNK BED & PLAQUE ON MAIN BUILDING
JYOTI PLAN	102	₹ 86,000	2 GIRLS	NAME ON SINGLE BED & PLAQUE ON MAIN BUILDING

Contributions to be made through: Rotary Public Charitable Trust of Bombay Airport
PAN No. AAATR2943P (eligible for exemption under section 80G as per Income Tax)

Canara Bank Versova Branch

A/c No. 0171101014684

ISFC CNRB0000171



DONOR'S INFORMATION

TYPE	AMOUNT	VISIBILITY (NAMES ON)	
PRINCIPAL DONOR	₹ 51,00,000	BUILDING FACIA	
		PLAQUE ON THE WALL of MAIN BUILDING	
SUKANYA PLAN Unit G1- G4 Unit F1-F4	₹ 11,00,000 for Unit	WING OF 4 BUNK BEDS UNIT	
		1	
		2	
		3	
		4	
		5	
		6	
		7	
		8	
		9	
		10	
		11	
		12	
		PLAQUE on MAIN BUILDING	
2 BUNK BEDS UNIT			
JAGRUTI PLAN Unit G11-G18 Unit F11-F18	₹ 5,50,000 for unit	1	
		2	
		3	
		4	
		5	
		6	
		PLAQUE on MAIN BUILDING	
BUNK BEDS UNIT			
YUVATI PLAN	₹ 2,75,000	1	
		2	
		3	
		PLAQUE on MAIN BUILDING	
JYOTI PLAN	₹ 86,000	SINGLE BED & PLAQUE on MAIN BUILDING	





