

PLAN SHOWING THE PROPOSED G.V SHEET ROOF CONSTRUCTION OF TOILET BLOCK BUILDING IN GOVTGIRLS HIGHER SEC SCHOOL AT THEVUR SALEM D.T.

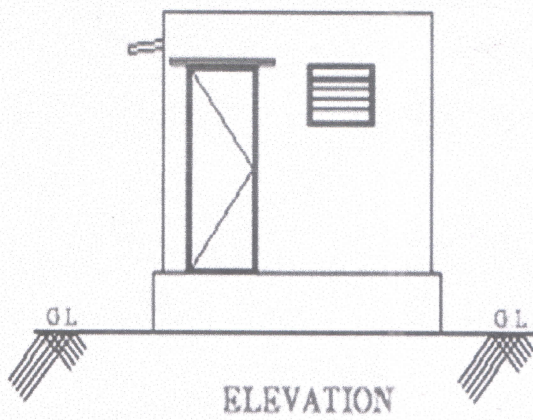

ELEVATION

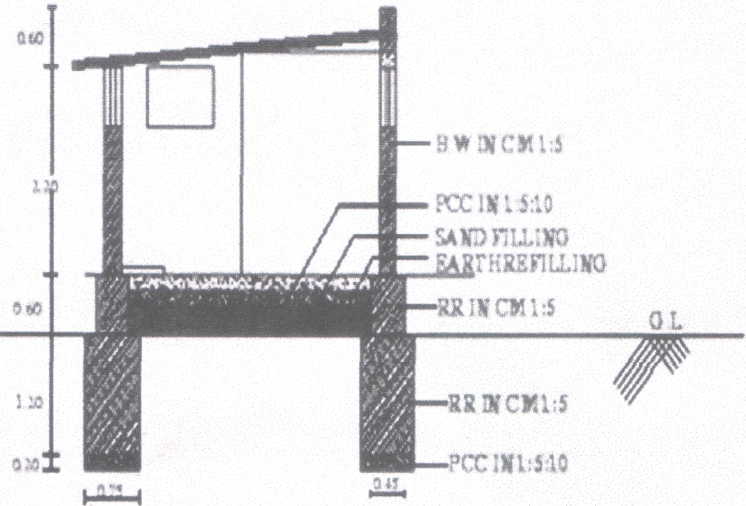

SECTION ON 'A A'

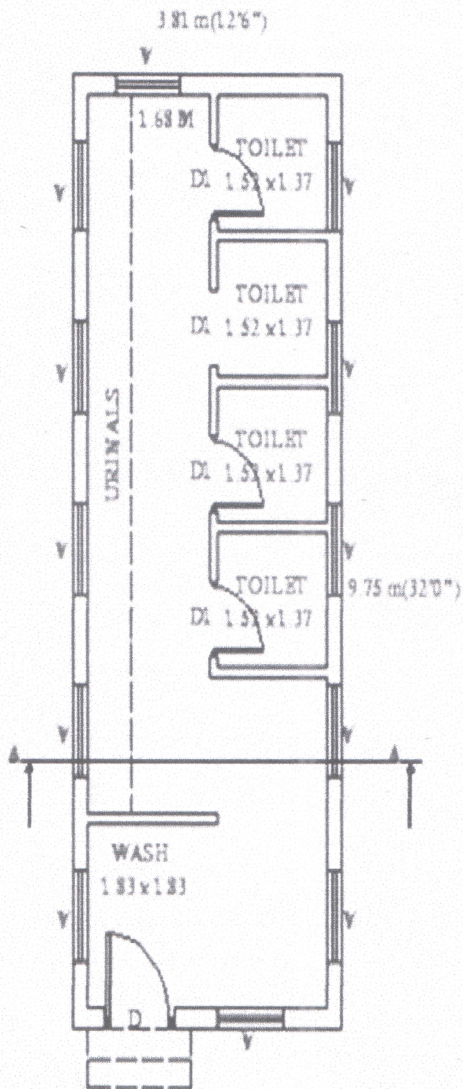

PLAN

REFERENCE		'M'
D	DOOR	1.07 X 2.13
D 1	DOOR	0.76 X 2.13
V	VENTILATOR	0.90 X 0.60

AREA DETAILS
PLINTH AREA OF BUILDING : 400.00 Sq Ft - 37.16 Sq M

S. Shanmugam
Er. S SHANMUGAM. B.E.,
 CONSULTING CIVIL ENGINEER,
 KOMARAPALAYAM-638 183.
DHARSINI ASSOCIATE
 289/A, V.S. BUILDING,
 SALEM MAIN ROAD,
 KOMARAPALAYAM-638 183.