



EXTENDED HANDS FOOD BANK

VOTED 2007 CHAMBER OF COMMERCE "NON-PROFIT OF THE YEAR"

Address: 16548 E. Laser Dr. #6 Fountain Hills, AZ 85268

Mailing: P.O. Box 18748 Fountain Hills, AZ 85269

www.ehfb.org | info@ehfb.org | 480-837-0303

Find us on Facebook & Instagram: extendedhandsfoodbank

Donation Receipt

Date: 1/15/24

Donor Name: Four Peaks Rotary Foundation

Address: P.O. Box 18458 Fountain Hills, AZ 85269

Thank you for your donation to Extended Hands Food Bank. Your donation and support is vital to the success of our work. We depend on contributions from our community to serve 1000+ families every month. Extended Hands Food Bank is a 501(c)3 non-profit organization under the United States Internal Revenue Service (ID# 20-0873646).

This receipt acknowledges your donation of:

10/8 \$165.24 = sweet potatoes, hot dogs, jelly, peaches; 10/8 \$95.91 = fruit, sweet potatoes;
12/8 \$127.08 = TOMATO SAUCE + TOMATO PASTE; 1/5 \$323.53 = jelly, hot dogs, CRACKERS
1/13 \$191.02 = RICE, TOMATOS + TOMATO SAUCE

Due to the fact that Extended Hands Food Bank cannot assign monetary value to my gift, I am placing a value of \$ 953.78 on my donation.

No goods or services were exchanged for this donation.

Signature of Donor: [Signature]

Signature of Authorized Recipient: [Signature]

ladysue1@cox.net

From: Target <orders@oe.target.com>
Sent: Friday, December 8, 2023 10:14 AM
To: ladysue1@cox.net
Subject: Hooray! Your order ending in 6050 was picked up.



Order #102000726836050



**Your order was picked up on
Fri, Dec 8**

at Frank Lloyd Wright Blvd



Total paid

\$165.24

Scan for in-store returns:



2-3341-3991-0107-9167-3

VCD: 752-253-830

Any issues with your order?



Save time and fix it online. We'll guide you through anything that's not quite right.

This order will be eligible for online support tomorrow.

Fix an issue

Items picked up

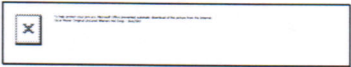

**Oscar Mayer Original Uncured
Wieners Hot Dogs - 16oz/10ct**

Qty: 10



**Oscar Mayer Bun-Length Uncured
Wieners Hot Dogs - 16oz/8ct**

Qty: 10

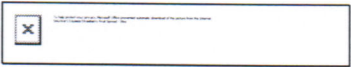

**Smucker's Squeeze Strawberry Fruit
Spread - 20oz**

Qty: 10

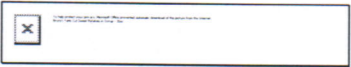

**Bruce's Yams Cut Sweet Potatoes in
Syrup - 15oz**

Qty: 10

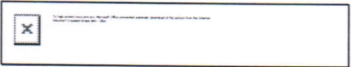

**Smucker's Squeeze Grape Jelly -
20oz**

Qty: 10



**Sliced Peaches in 100% Juice 14.5oz
- Market Pantry™**

Qty: 10

Visit order details



[Help](#)

[Returns](#)

[Contact](#)

[Find a store](#)

[Terms of use](#)

[Privacy](#)

Target.com

© 2023 Target Brands, Inc.

ladysue1@cox.net

From: Target <orders@oe.target.com>
Sent: Friday, December 8, 2023 10:44 AM
To: ladysue1@cox.net
Subject: Hooray! Your order ending in 9440 was picked up.



Order #102000744969440



**Your order was picked up on
Fri, Dec 8
at Fountain Hills**



Total paid

\$95.91

Scan for in-store returns:



2-3341-3991-0110-6471-6

VCD: 732-259-532

Any issues with your order?



Save time and fix issues like missing or incorrect items online. This order will be eligible for online support tomorrow.

Fix an issue

Items picked up



Mandarin Oranges 15oz - Market Pantry™

Qty: 3



Del Monte Pineapple Chunks in 100% Juice 20oz

Qty: 10



Bruce's Yams Cut Sweet Potatoes in Syrup - 15oz

Qty: 10



Ball Park Beef Franks - 15oz/8ct

Qty: 8



Del Monte No Sugar Added Sliced Peaches 14.5oz

Qty: 10

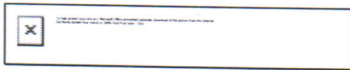

**Del Monte Bartlett Pear Halves in
100% Real Fruit Juice - 15oz**

Qty: 3

Visit order details



[Help](#)

[Returns](#)

[Contact](#)

[Find a store](#)

[Terms of use](#)

[Privacy](#)

Target.com

© 2023 Target Brands, Inc.

COSTCO WHOLESALE

Scottsdale #427

15255 N. Hayden Road
Scottsdale, AZ 85260

ZG Member 111975985518

6 @ 11.99

E 633563 KS TOM SAUCE 71.94 E

6 @ 8.99

E 633564 KS TOM PASTE 53.94 E

SUBTOTAL 125.88

TAX 2.20

**** TOTAL **128.08**

XXXXXXXXXXXX8439 H

AID: A0000000031010

Seq# 9853 App#: 58573G

Costco Visa Resp: APPROVED

Tran ID#: 334200009853....

APPROVED - Purchase

AMOUNT: \$128.08

12/08/2023 10:01 427 9 2 59

Costco Visa 128.08
CHANGE 0.00

E 1.75% TAX 2.20

TOTAL TAX 2.20

TOTAL NUMBER OF ITEMS SOLD = 12

~~12/08/2023~~ 10:01 427 9 2 59

SEASONS GREETINGS & HAPPY HOLIDAYS



21042700900022312081001

OP#: 59 Name: Miguel P.

Thank You!

Please Come Again

Whse:427 Trm:9 Trn:2 OP:59

Items Sold: 12

ZG 12/08/2023 10:01

ladysue1@cox.net

From: Target <orders@oe.target.com>
Sent: Friday, January 5, 2024 5:18 PM
To: ladysue1@cox.net
Subject: Hooray! Your order ending in 9992 was picked up.



Order #102000930059992

Your order was picked up on Fri, Jan 5

at Fountain Hills



Total paid	\$373.53
-------------------	-----------------

Scan for in-store returns:



2-4005-3991-0610-1777-0

VCD: 750-253-139

Any issues with your order?



Save time and fix issues like missing or incorrect items online. This order will be eligible for online support tomorrow.

Fix an issue

Items picked up



Smucker's Squeeze Strawberry Fruit Spread - 20oz

Qty: 10

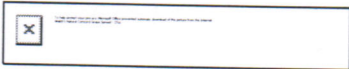

Welch's Natural Concord Grape Spread - 27oz

Qty: 10



Smucker's Natural Strawberry Fruit Spread - 19oz

Qty: 10

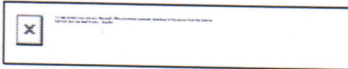

Ball Park Bun Size Beef Franks - 15oz/8ct

Qty: 10



Ball Park Beef Franks - 15oz/8ct

Qty: 10



Oscar Mayer Original Uncured Wieners Hot Dogs - 16oz/10ct

Qty: 7



**Smucker's Red Raspberry Preserves
- 18oz**

Qty: 10



**Sea Salt Pita Crackers - 5oz - Good &
Gather™**

Qty: 10



**Everything Crackers - 7oz - Good &
Gather™**

Qty: 10



**Toasted Crackers 13.7oz - Market
Pantry™**

Qty: 10



**Ritz Original Crackers - Fresh Stacks
- 11.8oz**

Qty: 3

[Visit order details](#)

COSTCO WHOLESALE

Scottsdale #427
15255 N. Hayden Road
Scottsdale, AZ 85260

1/13/24

XC Member 111975985518

E	633563	KS TOM SAUCE	11.99	E
E	633563	KS TOM SAUCE	11.99	E
E	633563	KS TOM SAUCE	11.99	E
E	633563	KS TOM SAUCE	11.99	E
E	633563	KS TOM SAUCE	11.99	E
E	633563	KS TOM SAUCE	11.99	E
E	633563	KS TOM SAUCE	11.99	E
E	633563	KS TOM SAUCE	11.99	E
E	1386385	KS RICE 25#	11.99	E
E	1386385	KS RICE 25#	11.99	E
E	633561	KS DICED TOM	8.89	E
E	633561	KS DICED TOM	8.89	E
E	633561	KS DICED TOM	8.89	E
E	633561	KS DICED TOM	8.89	E
E	633561	KS DICED TOM	8.89	E
E	633561	KS DICED TOM	8.89	E
E	633561	KS DICED TOM	8.89	E
E	633561	KS DICED TOM	8.89	E
E	633561	KS DICED TOM	8.89	E
E	633561	KS DICED TOM	8.89	E
TOTAL NUMBER OF ITEMS SOLD =			18	
SUBTOTAL			191.02	
TAX			3.34	
*** TOTAL			194.36	

XXXXXXXXXXXX8439 H
AID: A0000000031010
Seq# 10089 App#: 51280G
Costco Visa Resp: APPROVED
Tran ID#: 401300010089....

APPROVED - Purchase
AMOUNT: \$194.36
01/13/2024 09:57 427 10 35 11

Costco Visa 194.36
CHANGE 0.00

E 1.75% TAX 3.34
TOTAL TAX 3.34
TOTAL NUMBER OF ITEMS SOLD = 18
~~01/13/2024~~ 09:57 427 10 35 11



21042701000352401130957

OP#: 11 Name: Holly Z.
Thank You!
Please Come Again
Whse:427 Trm:10 Trn:35 OP:11

Items Sold: 18
XC 01/13/2024 09:57